MARVEL COMICS

THIS IS IT FOLKS! THE LAST ISSUE OF DAREDEVIL BEFORE... DAREDEVIL #319!!!

DAREDEVIL

THE MAN WITHOUT FEAR!

CCHKKT!

YEOW! METHINKS... I'VE BEEN JINXED!!!

$1.25 US
$1.60 CAN
318
JUL
UK 95p

APPROVED BY THE COMICS CODE AUTHORITY

THOSE EEE-DIOTS! THEY'VE RUINED MY COVER!

WHERE ARE ALL THE "GRITTY" WRITERS WHEN YOU REALLY NEED THEM!!!

OOOH...

I'VE FALLEN, AND I CAN'T...

HEY, WHERE ARE YOU GOING, DEVIL-MAN!?! GET ME OUT OF THIS SLUDGE!!!

GET THEM OFF! GET THEM OFF!! GET THEM OFF!!!

GURGLE...

McDANIEL LaRosa

PSST-- RALF!" DON'TCHA THINK THIS COVER'S GONNA GET US CANNED?

MOMMA.

DON'T WORRY, LITTLE BUDDY, IF RENEE CAN DO IT, SO CAN WE!

DIRECT EDITION

EDITORIAL DISCLAIMER: Don't worry, we know it looks stupid, but we wanted to have some fun before we ruined DD's life — AGAIN!

A CHILDHOOD ACCIDENT STOLE HIS SIGHT, BUT, INCREDIBLY, IT ENDOWED YOUNG MATT MURDOCK WITH RADAR VISION AND HEIGHTENED SENSES. ARMED ONLY WITH HIS ATHLETIC PROWESS, BILLY CLUB, AND INDOMITABLE COURAGE, MATT BATTLES INJUSTICE AS A CRIMSON-CLAD GLADIATOR!

Stan Lee presents: **DAREDEVIL, THE MAN WITHOUT FEAR!**

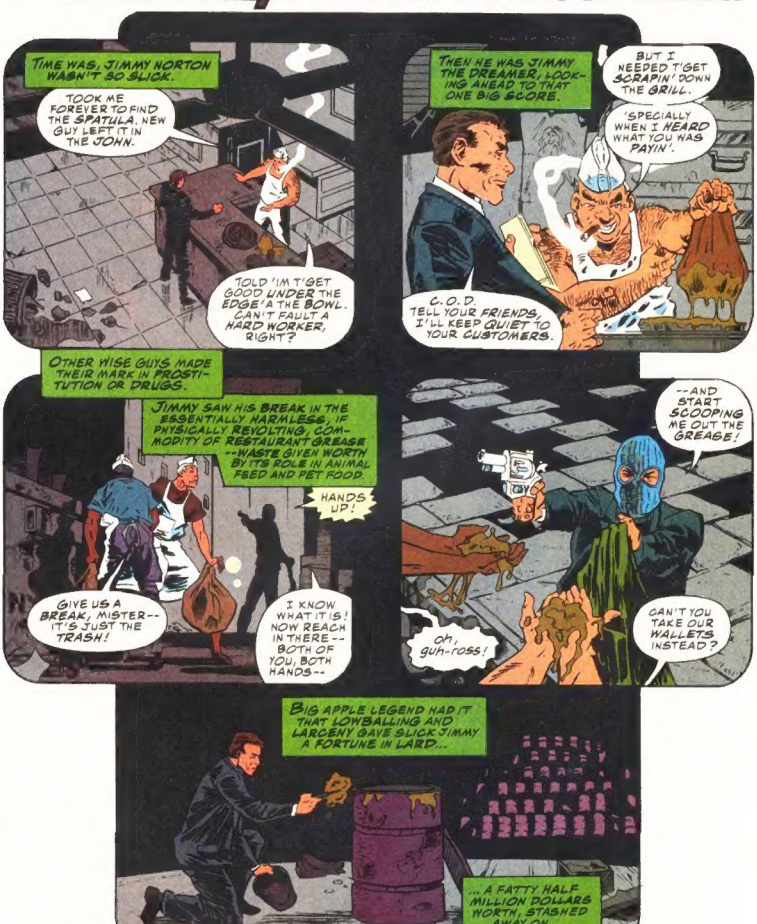

DAREDEVIL* Vol. 1, No. 318, July, 1993. (ISSN #0279-8271) Published by MARVEL COMICS. Terry Stewart, President. Stan Lee, Publisher. Michael Hobson, Group Vice President, Publishing. OFFICE OF PUBLICATION: 387 PARK AVENUE SOUTH, NEW YORK, N.Y. 10016. **SECOND CLASS POSTAGE PAID AT NEW YORK, N.Y. AND AT ADDITIONAL MAILING OFFICES.** Published monthly. Copyright © 1993 Marvel Entertainment Group, Inc. All rights reserved. Price $1.25 per copy in the U.S. and $1.60 in Canada. Subscription rate for 12 issues: U.S. $15.00, Canadian subscribers must add $8.00 for postage and GST. GST #R127032852. Foreign $27.00. No similarity between any of the names, characters, persons, and or institutions in this magazine with those of any living or dead person or institution is intended, and any such similarity which may exist is purely coincidental. This periodical may not be sold except by authorized dealers and is sold subject to the condition that it shall not be sold or distributed with any part of its cover or markings removed, nor in a mutilated condition. DAREDEVIL (including all prominent characters featured in this issue and the distinctive likenesses thereof) is a trademark of MARVEL ENTERTAINMENT GROUP, INC. **POSTMASTER: SEND ADDRESS CHANGES TO DAREDEVIL, c/o MARVEL COMICS, 9TH FLOOR, 387 PARK AVENUE SOUTH, NEW YORK, N.Y. 10016. Printed in The U.S.A.**

SLICK JIMMY NORTON'S GONE NOW, TO THAT MOBSTER SOCIAL CLUB IN THE SKY.
OR, MORE LIKELY, SOMEPLACE MUCH LOWER AND WARMER.
ROACHES DOWN MY LEGS ROACHES IN MY HAIR ROACHES UP MY--
THIS ISN'T HAPPENING TO ME...
BUT YEARS LATER, HIS INVESTMENT HAS FINALLY PAID OFF...
...IN A HANDFUL OF OILY CHARACTERS AND A HARD-WORKING MAN-WITHOUT-FEAR STUCK WITH CLEANING UP THE WHOLE MESS.
THIS IS THE TERRIBLE PRICE OF MATERIAL GREED!
GREASE MONKEYS
ROACHES ON THE BRAIN, STILTMAN! LET ME PUT YOU OUT OF YOUR MISERY--
--AND PUT THE 500 GRAND THAT MUCH CLOSER TO BELONGING ALL TO TASKMASTER!
D.G. CHICHESTER "SPENCER TRACY" GREG ADAMS "MICKEY ROONEY" BILL OAKLEY "SID CAESAR" PAT GARRAHY "BUSTER KEATON"
SCOTT McDANIEL "PHIL SILVERS" & BUD LARosa & BUDDY HACKETT" MAX SCHEBLE "EDIE ADAMS" RALF MACCHIO "UNCLE MILTIE" TOM DEFALCO "ETHEL MERMAN"
MY GRANDMA'D PUT BUTTER ON BURNS. BUT SHE PUT BUTTER ON EVERYTHIN'... HEFTY LADY! WHADDA YOU THINK, MR. LONDON?
THAT SHE'LL HAVE ONE LESS GRANDSON UNLESS YOU GET OVER HERE AND HELP ME WITH HACKER, MEATBALL!
THE SMELL OFF THE HOMELESS GUY--INFECTION! OH, GOD, WHERE'S MY ANTIBIOTICS?!
DON'T GET COMFORTABLE WITH THE IDEA A THAT GREASE HAUL, LADIES...
'CAUSE IT'S SLIPPING OUTTA YOUR HANDS AND INTO THE WILD BOYS'!

OUTS OUR WAY, TRASHBAG!
MOVE YOUR SORRY BACKSIDE! CAN'T YOU SEE WE'RE--?!
I SEE YOU BLINDED BY PROMISES OF EASY WEALTH!
CUTTING IN ON MY ACTION GETS YOU CUT OFF PERMANENTLY!
HYPERSENSES GUIDE DARE-DEVIL'S BILLY CLUB TO THE MECHANICAL SUIT'S CONTROLS--
KLAK!
LET ME OPEN YOUR EYES TO DIVINE POVERTY!
GET OFF, YOU SICK CRAZY--
FWRSSILK
M-MILLION LEGS AND ANTENNAE REACHING INTO EVERY--
--TRIGGERING MASSIVE HYDRAULICS TO SUDDENLY RETRACT.
yikes!
ZRAKOOM
I MISSED?! I NEVER--
--ULLFF!
WITH THE FAR END OF THE COLUMNS TANGLED IN THE WILD BOYS'S AUTO WRECK, WILBUR DAY IS PULLED TO RELATIVE SAFETY--
--AND TASKMASTER IS LEFT USING THREE FEET OF COLD, EDGED STEEL TO DECAPITATE A ROACH.
THWOK..

BEFORE THE SNARL OF RAGE, HE HEARS IT AS SKIN SCRAPING FREE OF ROUGH ROPE FIBERS.
CAN'T KEEP ME TIED UP, YOU STINKING PIECE OF--
--TAKE MY CLOTHES--WRECK MY RESTAURANT--
RADAR OUTLINES A FORM DEVOID OF DIGNITY, MOVING IN THE DIRECTION OF VENGEANCE...
SLTHAASH
--I'LL TEACH YOU!
UH-OH.
YOU TRYING TO MAKE A HABIT OF SAVING MY BUTT, HORNHEAD?
...PUTTING THE OFF-BALANCE VILLAIN WITH A GIFT FOR MIMICRY AT THE MERCY OF A MAN WITH TAP-DANCING SUSHI ON HIS BOXERS.
BELIEVE ME, IT'S NOTHING PERSONAL!
KRAAM
SAD TO SAY, THE RAW FISH BALLET JUST DOESN'T HAVE THE GRACE IT ONCE DID...

...BUT THEN, EVERYTHING CAN'T MATCH THE POLISH OF JET AND SPIT'S SLAM-DANCE FOLAY.
GETCH YER PAWS OFFA US!
MY TOUCH IS THE GREAT EQUALIZER, RICHES INTO REFUSE--
--UNNGGK!
LOOK-IT WHAT THAT SORRY MOTHER DID, JET! YOU GOT ANY IDEA HOW MUCH I PAID FOR THESE RAGS?
NOTHIN. YOU ROLLED THAT JOGGER IN CENTRAL PARK.
YEAH, BUT YOU KNOW HOW MUCH HE PAID?
JET, MAN... WHAT'S THAT ON YOUR...?
WHAT IS THAT?!
WAS THAT FLY GIRL JANET, MAN, JUICY JANET... SHE DID TATTOOS ON TH' SIDE, AN...
...AN' AFTER ONE NIGHT, Y'KNOW --SHE WAS FINE, SPIT! --ONE THING JUST KINDA LED TO ANOTHER...
...I'M SO EMBARRASSED...
JET! JET, GET BACK HERE! YOU OWE ME MORE'N THAT!
I BEEN HANGIN' WITH YOU, MAN--HOW DO YOU THINK THIS MAKES ME LOOK?!
"TO DESIRE IS HUMAN... TO BE PENNILESS, DIVINE!

LET US SHARE IN THE ENLIGHTENMENT OF FINANCIAL BARRENNESS!
I DON'T WANT THIS TURNING BLOODY WITH YOUR GUN, MEATBALL!
LEMME FOLLOW... IT'S OKAY TO GET BLOODY WITH ANOTHER GUN?
--DECAY AND DISEASE AND HEALTH INSURANCE DEDUCTIBLES--
I LIKED THIS TACKLE YOU USED ON ME, RED-- MIND IF I BORROW IT?
KNOCK YOURSELF OUT--
ULLFF
--SO TO SPEAK!
RADAR MAPS OUT HALF A SOLUTION TO TASKMASTER'S ONE-FOR-ONE...
LET ME RETURN THE FAVOR...
...REASONING PROVIDES THE REST...
AN AMATEURISH EXECUTION, EASILY COUNTERED WITH A REPLAY OF YOUR OWN LEAP TO SAFETY!
...WITH ONE OF YOUR OWN MOVES!
PREDICTABLE. AND WHAT WAS THAT ABOUT AMATEURISH?
SHRIP
KLAATER
I HATE YOU, DAREDEVIL.
THEN I'LL CONSIDER THE SHIELD A LOAN AND NOT A GIFT!

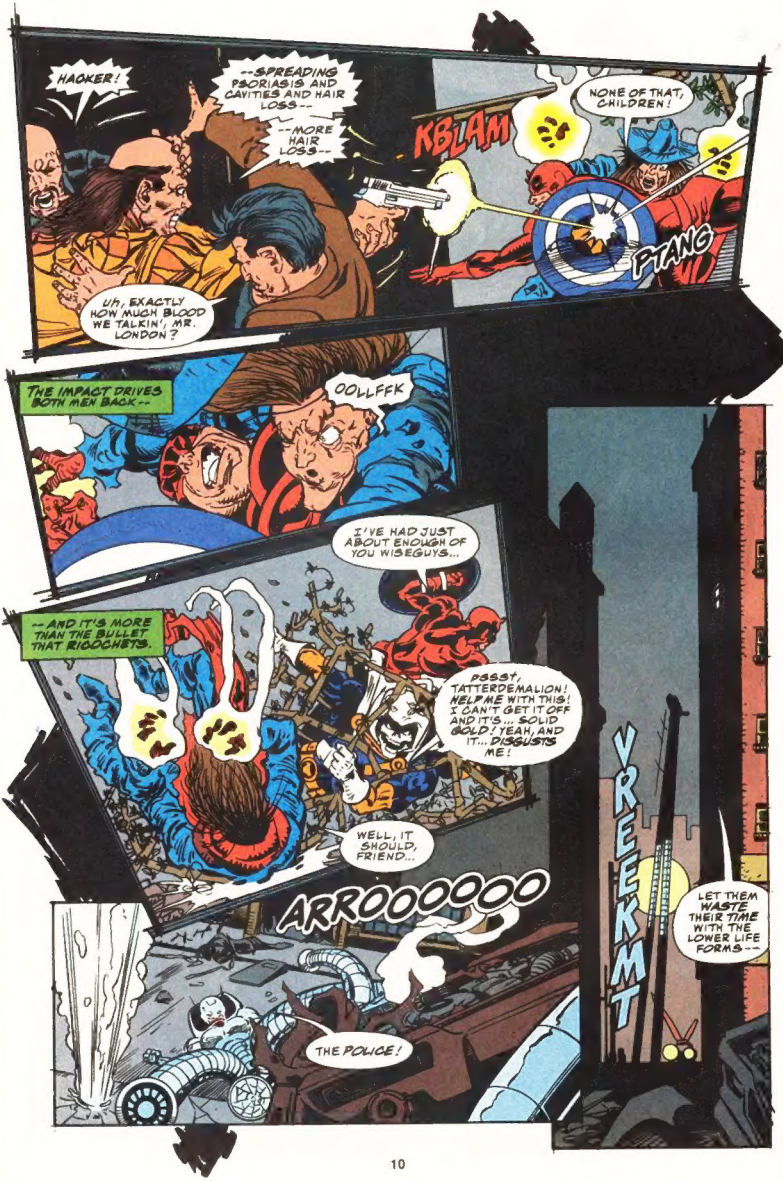
HACKER!
--SPREADING PSORIASIS AND CAVITIES AND HAIR LOSS--
--MORE HAIR LOSS--
KBLAM
NONE OF THAT, CHILDREN!
PTANG
UH, EXACTLY HOW MUCH BLOOD WE TALKIN', MR. LONDON?
THE IMPACT DRIVES BOTH MEN BACK--
OOLLFFK
I'VE HAD JUST ABOUT ENOUGH OF YOU WISEGUYS...
--AND IT'S MORE THAN THE BULLET THAT RICOCHETS.
PSSST, TATTERDEMALION! HELP ME WITH THIS! I CAN'T GET IT OFF AND IT'S... SOLID GOLD! YEAH, AND IT... DISGUSTS ME!
WELL, IT SHOULD, FRIEND...
ARROOOOOO
VREEKMT
LET THEM WASTE THEIR TIME WITH THE LOWER LIFE FORMS---
THE POLICE!

HUH?
ROACH!
--WHILE I ESCAPE TO HIGHER GROUND!
ROACH!!
why me?
FWRSSSH
MEOWWWRRR
NOT IN MY CLEAN PLACE YOU FILTHY DISGUSTING MILLION-LEG SKITTERING NUKE-SURVIVING ROACH!
YOUR TRUTH WILL MAKE ME FREE-- THANKS FOR THE SERMON, TATTER-HEAD!
TREASURE THE GIFT OF INDIGENCE, FRIEND!

AND YOU? DO YOU FORSAKE THE GREASY DOLLARS YOU SEEK, AND ACKNOWLEDGE DESTITUTION AS YOUR ONE, TRUE GOD?
THAT STENCH MAKIN' ME FEEL LIKE TOSSIN' COOKIES PROJECTILE VOMITING MORNING SICKNESS!
WHAT IF IT'S HACKER'S BLOOD?
I'M WILLING TO AGREE TO THAT!
KR-TAAM
UH, LEMME GUESS...
...WE SLIPPED UP, HUH?
FWRAAK
YOU COULD SAY.
"I DON'T KNOW IF JAMESON'S GOING TO WANT TO RUN THIS ON PAGE ONE OF THE BUGLE..."

IT'S YOUR REVENGE, ISN'T IT, JIMMY? YOU GO TO HEAVEN, AND I'M TRAPPED IN--
CAST OFF YOUR UNIFORM ALLOWANCE! RENOUNCE YOUR PENSION PLANS!
SOMEBODY SHUT THIS GUY UP!
THIS IS AS CLOSE AS I GET!
YOU GUYS GOT ANY ASPIRIN?
HOW ABOUT A DONUT?
...OR SAVE IT FOR SUNDAY'S COOKING SECTION!
YOU KNOW LONDON AND HIS GANGSTER GOOMBAHS WILL BE OUT ON BAIL IN AN HOUR.
AND RIGHT BACK AFTER THE HALF-MILLION IN GREASE. THANKS FOR THE NEWSFLASH, URICH.
NO PROBLEM. NOT TO MENTION TASKMASTER AND STILTMAN
WHAT ARE YOU GONNA DO ABOUT IT?
I'M GOING TO HELP THEM FIND IT...

"SLICK JIMMY KEPT "HOLD OF THIS DUMP ALL THE YEARS HE WAS IN THE CAN."
SHRIIP
...THERE'S GOT TO BE SOMETHING HERE SAYS WHERE HE STASHED THAT GREASE!
BETTER WE WORK TO FIND IT TOGETHER, THEN ALL COME AWAY POOR FROM RIPPING EACH OTHER APART!
THRMMMK
GOTTA BE MORE HERE THAN THE OLD FOOL SAID BEFORE HE KICKED!
YEAH, WHAT WAS THAT BALONEY? SOME MIXED-UP THING 'BOUT HOW THE WORLD'S FAIR AN' ACROSS FROM NEW YORK?
WHATTA YA GOT PLANNED FOR YOUR SHARE, JET? DECORATIN' WIT' PWETTY WITTLE SHEETS LIKE THESE?
I GOT SHARP SCISSORS, MAN-- SHUT UP!
HRAAK
OH, MY ALLERGIES...
YOU THINK THIS GUM IS STILL GOOD?
JUST NO MORE ROACHES, THAT'S ALL I ASK, NO MORE--
THRMMK
SHRIIP
I'VE LEARNED FORENSIC TECHNIQUES FROM CIA AGENTS, MOSSAD OPERATIVES...
...WHY STUDY THE WORLD OVER WHEN IT ENDS UP PUT TO WORK IN THE BRONX?

FOR ALL WE KNOW, WHAT WE MAY NEED MAY BE RIGHT IN FRONT OF OUR FACES!
OR BEHIND YOUR BACKS!
YOUTHFUL HEROICS TOOK AWAY MATT MURDOCK'S SIGHT...
THAT NEVER STOPPED THE MAN FROM BEING ABLE TO HEAR -- AND THEN SOME -- NOT TO MENTION THINK.
OTHERS ARE LESS ABLE TO OVERCOME THEIR PERSONAL HANDICAPS.
MENTALLY SPEAKING
THWAAK
THE BLIND LEADING THE BLIND
D-UH
KEEP YOUR EYES OPEN, EVERY ONE OF YOU!
KRAAK
"STASHED BACK... WHEN THE WORLD'S FAIR..."
I THINK WE FOUND WHAT WE'RE LOOKING FOR!
"IT'S AN OUTRAGE, MR. PAFFENROTH..."

... ANOTHER EXAMPLE OF THE POLICE STATE'S PERSECUTION OF THE HOMELESS LIKE YOURSELF!
BLESSED ARE THE POOR!
6th PRECINCT
6th PRECINCT
THE CIVIL LIBERTIES UNION WON'T STAND FOR IT, NO SIR!
..I'M GONNA EAT YOUR BRAIN..
THAT'S WHY THEY APPOINTED ME AS YOUR LAWYER!
CHARITY WORK. HOW INSPIRATIONAL.
AND MY DETESTABLE, BUT NECESSARY, EARTHLY POSSESSIONS?
HERE YOU GO!
I COULDN'T HELP BUT NOTICE YOUR BRIEFCASE!
IT LOOKS EXPENSIVE...
n-help me...
DON'T EVEN THINK OF PARKING HERE.
PERVERT!

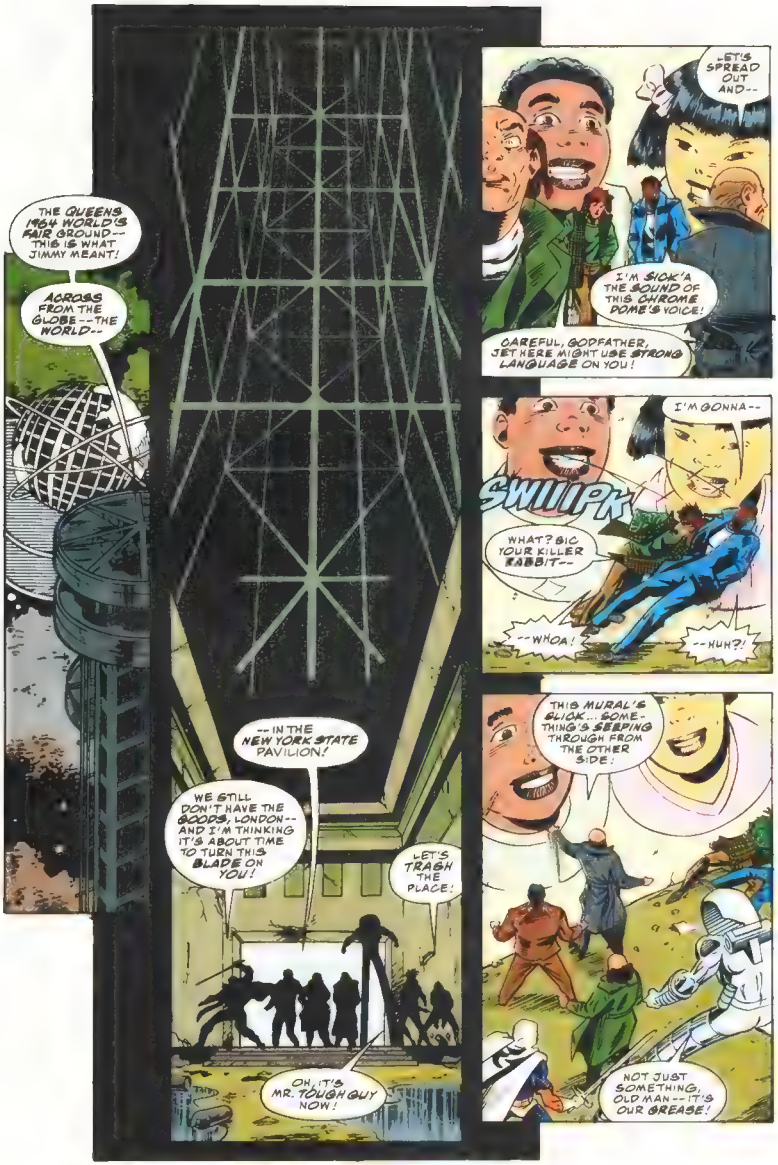
THE QUEENS 1964 WORLD'S FAIR GROUND--THIS IS WHAT JIMMY MEANT!
ACROSS FROM THE GLOBE--THE WORLD--
--IN THE NEW YORK STATE PAVILION!
WE STILL DON'T HAVE THE GOODS, LONDON--AND I'M THINKING IT'S ABOUT TIME TO TURN THIS BLADE ON YOU!
LET'S TRASH THE PLACE!
OH, IT'S MR. TOUGH GUY NOW!
LET'S SPREAD OUT AND--
I'M SICK'A THE SOUND OF THIS CHROME DOME'S VOICE!
CAREFUL, GODFATHER, JET HERE MIGHT USE STRONG LANGUAGE ON YOU!
I'M GONNA--
SWIIIPK
WHAT? BIG YOUR KILLER RABBIT--
--WHOA!
--HUH?!
THIS MURAL'S GLICK...SOMETHING'S SEEPING THROUGH FROM THE OTHER SIDE!
NOT JUST SOMETHING, OLD MAN--IT'S OUR GREASE!

YOU WANT ME TO PULL THOSE NASTY NAILS OUTTA THAT BOARD FOR YOU?
SKRAK
WHAT I WANT, SPIT, IS FOR YOU TO MOVE 'BOUT THREE FEET TO THE RIGHT!
KRNNK
IT'S GIVING WAY! JUST FOLLOW MY LEAD!
SAVE YOUR "SUPERIOR SKILLS," TASK-MASTER--
--WHAT'S NEEDED HERE IS RAW POWER!
THOOM
WE GOT WASTED AN' TOOK DOWN THE DRY-WALL IN MY COUSIN JOBY'S PLAYROOM THIS WAY--
--ULLE--
--A LITTLE TOUGHER THAN DRYWALL, HUN?
OMIGOD, I THINK I GOT A HANGNAIL!
YOU SEE IT?!
OH, YEAH!
I CAN'T BELIEVE IT'S FOR REAL!
IT'S THE MOTHER LODE, GENTLEMEN.
THE MOTHER OF THEM ALL.

NOW IT COMES DOWN TO HOW WE SPLIT IT UP!
DON'T EXPECT IT TO BE ON THE BASIS OF SIZE, STILTS!
HOW 'BOUT 1 FOR YOU... 1-2 FOR ME.
2 FOR YOU, 1-2-3 FOR ME..
SUCH CHILDISH GAMES FOR SUCH AN ADULT SIN!
REFUSE THIS TEMPTATION OF WEALTH, OR HAVE INSOLVENCY FORCED UPON YOU!
NOT AGAIN WITH--
CRAZY MAD LOON!
HRSSSS
--NOT PUTTING UP WITH ANY MORE--
I'D LISTEN TO HIM!
WORLD
DAREDEVIL!
TOOK YOU ALL LONG ENOUGH.
I WAS AFRAID YOU'D GOTTEN LOST!
CONSIDER THIS A WARNING-- YOU'RE NOT GOING TO LIKE WHAT YOU'RE GETTING INTO!

YOU MIGHT SAY I'VE GOT THE INSIDE SCOOP!
DON'T BE SO COCKY, RED-MAN!
YOU ONLY BEAT OUR BACKSIDES LAST TIME BECAUSE WE WERE AT EACH OTHER'S THROATS!
YEAH! NOW THAT WE'RE TEAMED, IT'S YOU GETS YOUR HEAD HANDED UP!
BETTER LISTEN, DD-- WILD BOY HERE'S GOT A LUCKY RABBIT FOOT ON HIS SIDE!
OR IS DAT A BUCKTOOF BUNNY ON YOUR CHEST?
AWWWW, MAN...
ENOUGH TALK!
LET THE HIGH-GROUND ADVANTAGE MAKE SHORT WORK OF THIS DO-GOODER--

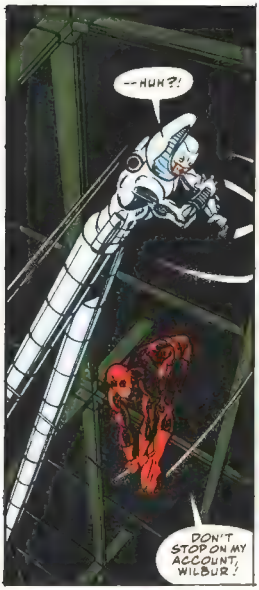
--HUH?!
DON'T STOP ON MY ACCOUNT, WILBUR!

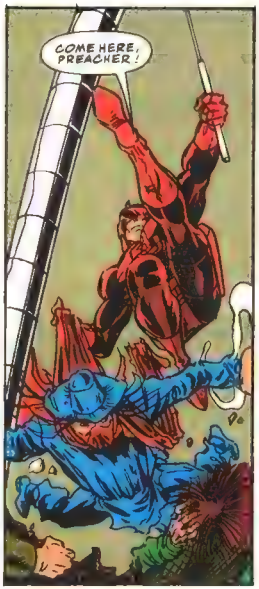
COME HERE, PREACHER!

WHAT'S A SERMON WITHOUT A MOUNT?
URGKK

ENOUGH WITH YOU COSTUMED CLOWNS DOIN' JACK!
I'M STARTIN' WITH THAT MOUTHY STREET TRASH AN' THEN--
--HEY, THESE THINGS AIN'T TOO STEADY--

SPLOOK

YES--THE WAY IS CLEAR!
TAKE CARE WHAT YOU COVET, UNBELIEVERS--YOU JUST MIGHT GET IT!
HRSSSS
SPLOOK
SPLOOK
YOUR MAN STARTED THIS, LONDON--I BLAME YOU!

I WARNED THEM... THE BARRELS WERE JUST LOOKING TO BURST AT THE SEAMS!
YOU'LL REMIND THEM I WARNED THEM, WON'T YOU, WILBUR?
SURE THING, DAREDEVIL! I'LL STICK IT IN THE EULOGY--
--AT YOUR FUNERAL!
OH, NO...
SPLIIKK
SPLOOKWOOSH

HELLO? ANYONE? I-I'VE GOT NO LEVERAGE ... I-I CAN'T MOVE!
P-PLEASE HELP ME... HELLO? ANYONE?
LAUGH NOW, JIMMY! I GET WHERE YOU ARE AND I'LL HAVE THE LAST LAUGH!
OH, LORD, I CAN FEEL MY CHOLESTEROL GOING UP ALREADY!
THIS IS THE SAME WAY THINGS TURNED OUT WITH JOEY'S DRYWALL...
HERE COMES PETER COTTONTAIL, HOPPIN' DOWN THE BUNNY TRAIL, HIPPITY-HOPPITY EASTER'S ON ITS WAY--
--THAT'S WHEN I'M LETTIN' YOU UP, SPIT--NEXT EASTER!
STAY CALM, JUST LIKE I MASTERED IN TIBET...
...BUT WHEN IT'S SAFE TO MOVE AGAIN, OH, HOW THEY WILL GET TAUGHT THE HARD WAY!
LEARN YOUR LESSON WELL, CHILDREN--STAY TO THE PATH OF SWEET, DIVINE IMPOVERISHMENT!
CRIME DOES SUCH UGLY THINGS TO PEOPLE...

IT'S A HECK OF A STORY, IF I DO SAY SO MYSELF!
DAILY BUGLE
SLIPPERY CRIMINALS FRIED BY CONCEALED CONCEALED GREASE
YOU HAVE, BEN --HALF A DOZEN TIMES!
YOU'RE NOT GOING TO START READING SELECTIONS OUT LOUD AGAIN, ARE YOU?
Dick's D
HA! HA! HA!
JUST LISTEN TO THIS ONE PART, MATT.
ABOUT TIME, YOU TWO! I STARTED THINKING I'D BE DINING ALONE!
"THE BIG APPLE'S ALWAYS BEEN A FOOD STUFF FRIED IN VICE, BUT UP UNTIL NOW THAT'S BEEN A RECIPE MORE FIGURATIVE THAN LITERAL..."
DO THEY LET YOU USE A WORD LIKE "DINING" IN A JOINT LIKE THIS?
LEMME GET YOU GUYS MENUS...
DID YOU ALREADY ORDER, KAREN?
WHILE I WAS WAITING...
...I KNOW I SHOULDN'T, BUT SOMETIMES YOU JUST GET THE CRAVING!
umm...
...AND SOMETIMES YOU'VE HAD YOUR FILL!
GOTTA FIND THE MEN'S ROOM!
WHAT WAS THAT ALL ABOUT?
A HECK OF A STORY, IF I DO SAY SO MYSELF!
WANT ME TO READ IT TO YOU?
THE COUNTDOWN TO HORNHEAD'S 30TH ANNIVERSARY BEGINS NEXT ISSUE WITH "FALL FROM GRACE" -- AND LIFE IN THE BIG CITY JUST TOOK A TURN FOR THE WORSE!

DEVIL'S ADVOCATE

RALPH MACCHIO: EDITOR — PAT GARRAHY: ASSISTANT EDITOR
C/O MARVEL COMICS—387 PARK AVENUE SOUTH—NEW YORK, NEW YORK—10016
ATTENTION CORRESPONDENTS: ALL LETTERS TO BE CONSIDERED FOR PUBLICATION MUST INCLUDE YOUR NAME AND ADDRESS THOUGH WE WILL WITHHOLD THAT INFO BY REQUEST!

Dear Devils,
In all my years as an avid DAREDEVIL fan, I've seen this book go through its ups and downs, and right now it's up! So, if the rumors of "big change" are true, why mess with something that's already great?

Tom Reid
Chicago, IL
(Full address withheld by request)

We've got just seven issues until the giant-sized 30th anniversary spectacular taking place in issue #325! Seven issues to erode everything Matt Murdock holds so dear. Seven issues to take Daredevil down to the very core of his being.

Seven issues to bring in the greatest villains, heroes, and lovers of all time. Be here next month for the start of seven issues of "Fall From Grace!!!"

We guarantee it will be the biggest change to ever hit this title...